KIND OF HER

CLAUDIO FASOLI

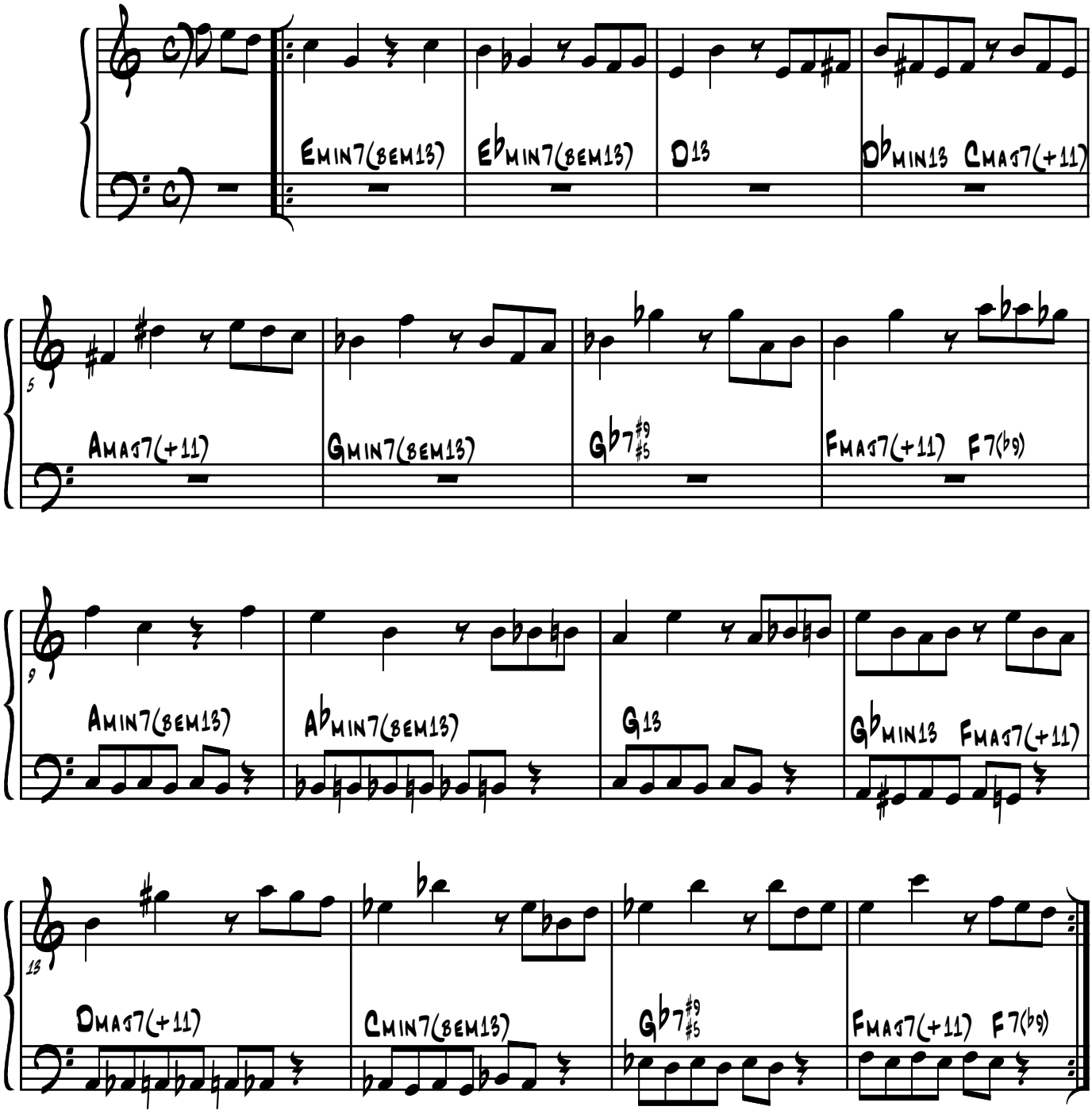

©CLAUDIO FASOLI